

chris hamriding

lettings & estate agents



18 Mill Pool Way, Sandbach, CW11 4BS

Offers Over £235,000

Take a moment to view our signature guided tour of this fantastic home & its incredibly convenient location!

Constructed by Morris Homes this impressive mid-mews town house is located in a favoured residential area conveniently situated for Sandbach town centre along with its many amenities and highly regarded schooling.

Internal inspection will reveal incredibly deceptive and well planned accommodation throughout which will suit a wide range of buyers!

Accompanying the home are a number of features to note, some of which include:- double glazing & gas central heating, a downstairs cloakroom just off the entrance hall, a spacious lounge with handy understairs storage, contemporary wooden style flooring and a feature fireplace! The open-plan kitchen/diner is at the rear of the home complete with cream units and contrasting working surfaces plus a wide range of integrated appliances! Further complementing the space are a set of French doors to the dining area which frame the rear garden perfectly!

Upstairs, there are three well balanced bedrooms, with the principal bedroom enjoying en-suite facilities and a nice aspect over the rear gardens, bedroom two has a feature vaulted ceiling and trademark arched window that Morris Homes are renowned for! Bedroom three is an incredibly versatile room for either a study, nursery or single room. Completing the accommodation is the family bathroom with its white sanitary suite!

Accommodation

Entrance Hall 6'9" x 4'3" (2.06 x 1.32)

Cloakroom 6'0" x 2'8" (1.84 x 0.83)

Lounge 15'10" x 15'6" (4.85 x 4.74)

Open-Plan Kitchen/Diner 15'9" x 9'10" (4.82 x 3.02)

First Floor Landing 12'2" x 6'5" (3.72 x 1.97)

Bedroom One 11'4" x 9'1" (3.46 x 2.77)

En-suite 9'2" x 3'10" (2.80 x 1.17)

Bedroom Two 10'4" x 8'0" (3.17 x 2.44)

Bedroom Three 11'2" x 7'6" (3.42 x 2.29)

Family Bathroom 6'4" x 6'0" (1.94 x 1.84)

Floor Plan

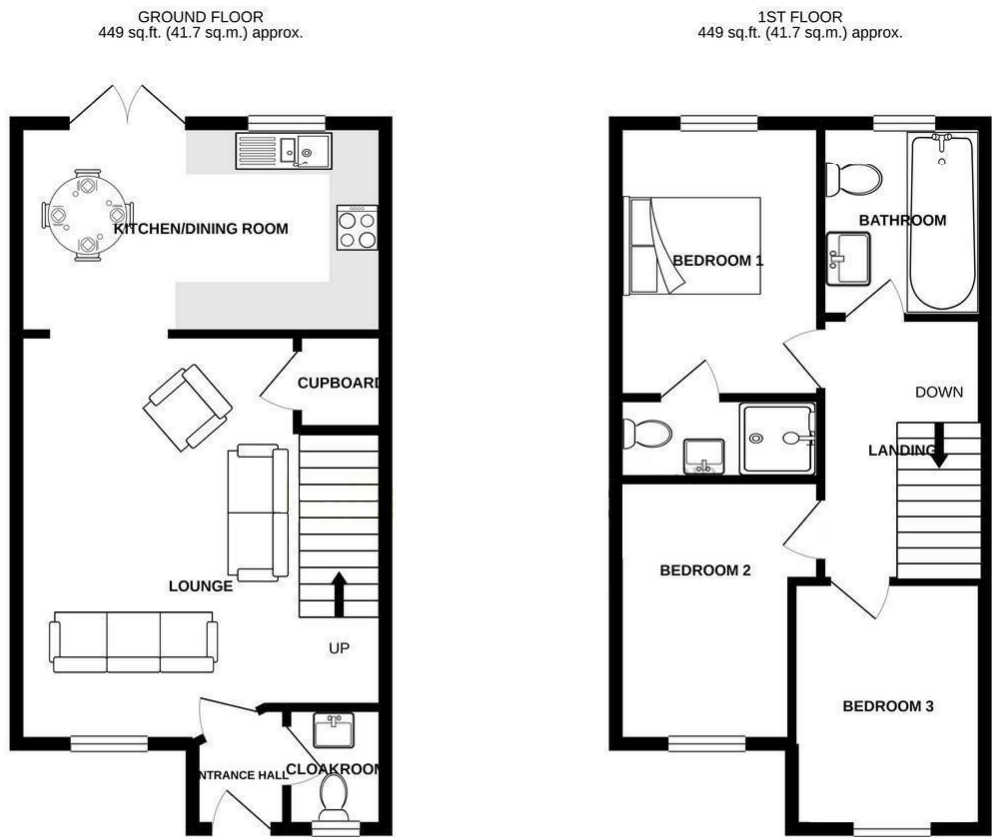

TOTAL FLOOR AREA : 898 sq.ft. (83.4 sq.m.) approx.
Whilst every attempt has been made to ensure the accuracy of the floorplan contained here, measurements of doors, windows, rooms and any other items are approximate and no responsibility is taken for any error, omission or mis-statement. This plan is for illustrative purposes only and should be used as such by any prospective purchaser. The services, systems and appliances shown have not been tested and no guarantee as to their operability or efficiency can be given.
Made with Metropix ©2021

Area Map

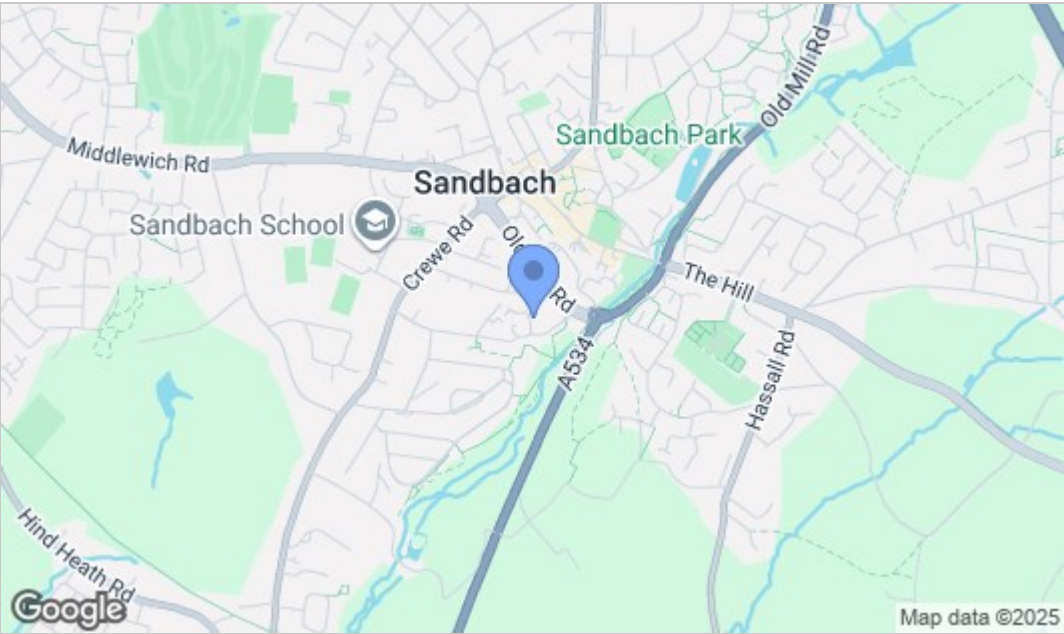

Energy Efficiency Graph

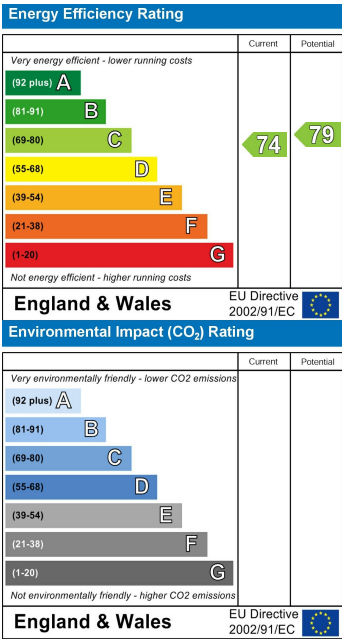

NOTICE Chris Hamriding Lettings & Estate Agents for themselves and for the vendor or lessors of this property whose agents they are given notice that: (i) the particulars are set out as a general outline only for the guidance of intending purchasers or lessees, and do not constitute, nor constitute part of, an offer of contract, (ii), all descriptions, dimensions, references to condition and necessary permissions for use and occupation, and other details are given in good faith and are believed to be correct but any intending purchasers or tenants should not rely on them as statement or representation of fact but must satisfy themselves by inspection or otherwise as to the correctness of each of them, (iii) no person in the employment of Chris Hamriding Lettings & Estate Agents has any authority to make or give any representation or warranty whatever in relation to this property.